

DOWNLIGHT

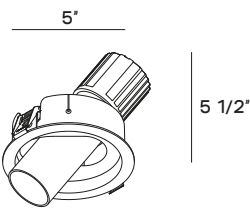

TRIM WITH DEEP FLANGE



TRIM WITH FLANGE

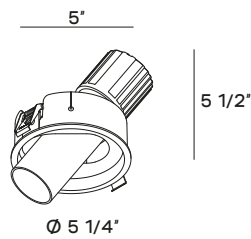

FLANGELESS TRIM

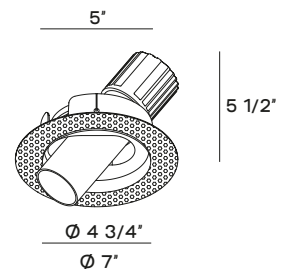
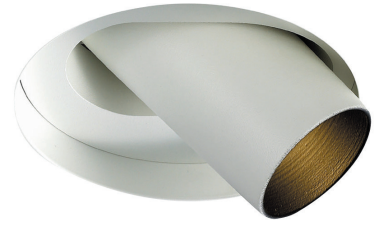

MATERIAL

Aluminum Die-Casting, Electrostatic Powder Coating
 LED HOUSING: Aluminum Extrude, Electrostatic Powder Coating
 REFLECTOR: PC (Vacuum Coating)

STANDARD COLORS

White, Gray, Black

SOURCE INFORMATION

WATTAGE	10W
INPUT VOLTAGE	120VAC-277VAC
CRI	90
COLOR TEMP	2700K/3000K/3500K/4000K
OPERATING TEMP	-4 to +104 °F

ADJUSTABLE ANGLE

Tilt 38°

TYPE OF LED

COB

WARRANTY

50 000 hours at 77 °F

PHOTOMETRICS

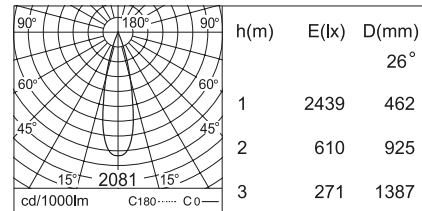
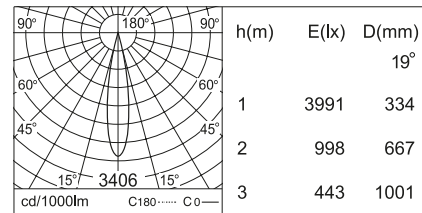
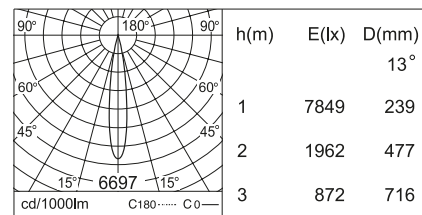

Fixture type:	Job information:

PRODUCT DEFINITION SHEET



1	2	3	4	5	6
7	8	9	10	11	12

1	2	3	4	5	6
SERIES	WATTAGE	LIGHT DISTRIBUTION	HOUSING TYPE	BEAM ANGLE	LUMEN OUTPUT
<input type="checkbox"/> RKT	<input type="checkbox"/> 10W	<input type="checkbox"/> DI Direct	<input type="checkbox"/> TWDF Trim With Deep Flange	<input type="checkbox"/> 13°	<input type="checkbox"/> 550 lm
			<input type="checkbox"/> TWF Trim With Flange	<input type="checkbox"/> 19°	<input type="checkbox"/> 480 lm
			<input type="checkbox"/> FLT Flangeless Trim	<input type="checkbox"/> 26°	<input type="checkbox"/> 530 lm

7	8	9	10
FLANGE COLOR	COLOR TEMP	MOUNTING	DRIVER
<input type="checkbox"/> <input type="checkbox"/> W White	90 CRI	<input type="checkbox"/> RM Recessed mount	<input type="checkbox"/> V010 0-10V Universal Voltage Driver
<input type="checkbox"/> <input type="checkbox"/> G Grey	<input type="checkbox"/> 27K		For other dimming options contact Mercury
<input type="checkbox"/> <input checked="" type="checkbox"/> B Black	<input type="checkbox"/> 30K		
	<input type="checkbox"/> 35K		
	<input type="checkbox"/> 40K		

11	12
DRIVER LOCATION	VOLTAGE
<input type="checkbox"/> IC BOX	<input type="checkbox"/> UNIV 120VAC-277 VAC

IC BOX



TRIM WITH FLANGE

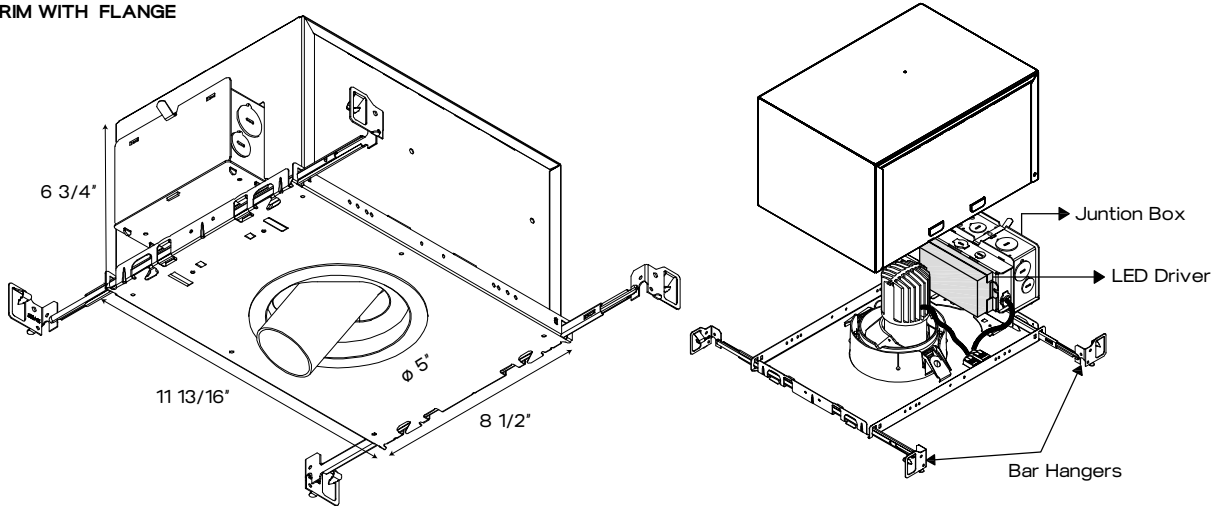

TRIM WITH DEEP FLANGE & FLANGELESS TRIM

