

CONTOUR-MLS

RECESSED MOUNT



Estee Lauder Offices/NYC

The Mercury Lighting CONTOUR series showcases specifiable, modern curves in recessed and pendant versions. The fluid shapes offer soft, even lighting, ideal for architectural settings.

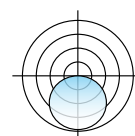

Direct
opal diffuser

MATERIAL

Extruded aluminum / powder coat finish

STANDARD COLORS

White / Black / Gray

SPECIFICATIONS

Lumens	400-750 lm/feet
CRI	90
Voltage	120-277V
Rating	IP20

MLS2-CTR

LENGTH	LUMENS/FT	FIXTURE LUMENS	WATTS	LM/W-LV6
4FT	400	1600	18	89
	500	2000	23	87
	625	2500	29	86
	950	3800	47	81

MLS3-CTR

LENGTH	LUMENS/FT	FIXTURE LUMENS	WATTS	LM/W-LV6
4FT	400	1600	15	107
	500	2000	18	111
	625	2500	23	109
	1200	4800	48	100

DIMENSIONS

MLS2-CTR

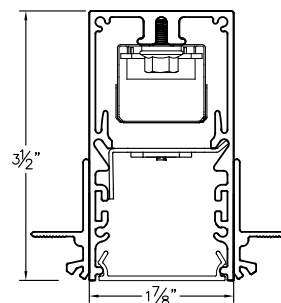

MLS3-CTR

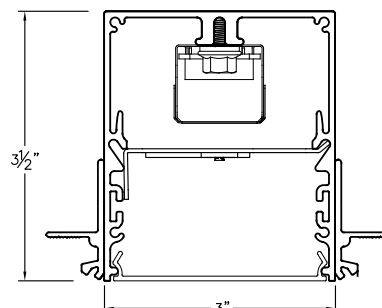

Fixture type:

Job information:

CONTOUR-MLS

RECESSED MOUNT



ORDERING CODE

1	2	3	4	5
6	7	8	9	

1	2	3	4	6
SERIES	MOUNTING	RADII	LUMENS/FT	COLOR TEMP
<input type="checkbox"/> MLS2-CTR	<input type="checkbox"/> N5 Trimless Plaster-In for 5/8" Drywall	<input type="checkbox"/> R11	<input type="checkbox"/> 400	90 CRI
<input type="checkbox"/> MLS3-CTR	<input type="checkbox"/> N1 Trimless Plaster-In for 1/2" Drywall	Specify pattern on page 4	<input type="checkbox"/> 500	<input type="checkbox"/> 30K 3000K
			<input type="checkbox"/> 625	<input type="checkbox"/> 35K 3500K
			<input type="checkbox"/> 950*	<input type="checkbox"/> 40K 4000K
			<input type="checkbox"/> 1200**	
*For MLS2-CTR only **For MLS3-CTR only Custom Lumen Packages. Lumen Packages with ASO diffuser. Contact Mercury Lighting.				

6	7	8	9
DIFFUSER	DRIVER	FINISH	VOLTAGE
<input type="checkbox"/> ASO Opal	<input type="checkbox"/> 1% 0-10V 1% Dimming	<input type="checkbox"/> W White	<input type="checkbox"/> UNIV 120VAC-277 VAC
	<input type="checkbox"/> SR Sensor Ready*	<input type="checkbox"/> B Black	
	<input type="checkbox"/> - As Specified	<input type="checkbox"/> G Gray	
	*Required for Certain Controls, Consult Mercury Lighting for additional information.	<input type="checkbox"/> C Custom	
Custom powder coat color matching is available for a setup fee. Consult Mercury Lighting for additional information.			

MOUNTING

MLS2-CTR

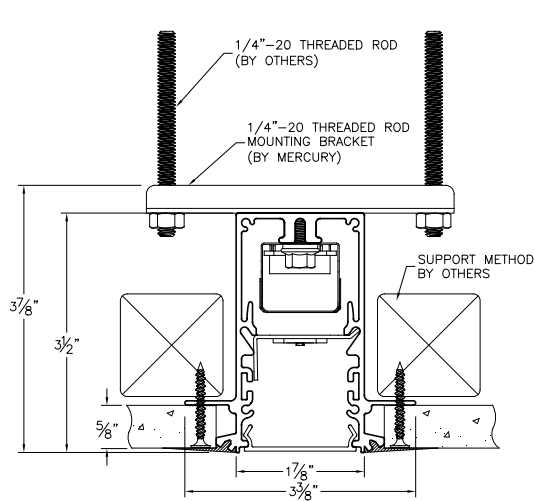

N5
 TRIMLESS PLASTER-IN FOR 5/8" DRYWALL

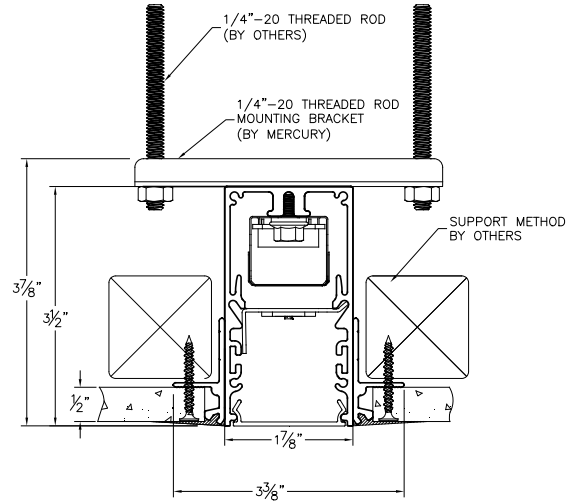

N1
 TRIMLESS PLASTER-IN FOR 1/2" DRYWALL

MLS3-CTR

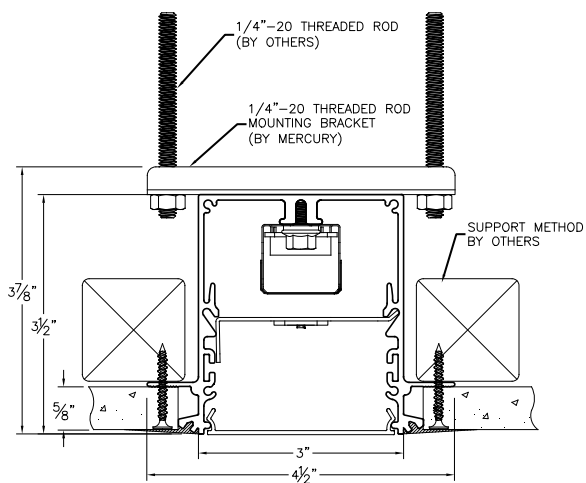

N5
 TRIMLESS PLASTER-IN FOR 5/8" DRYWALL

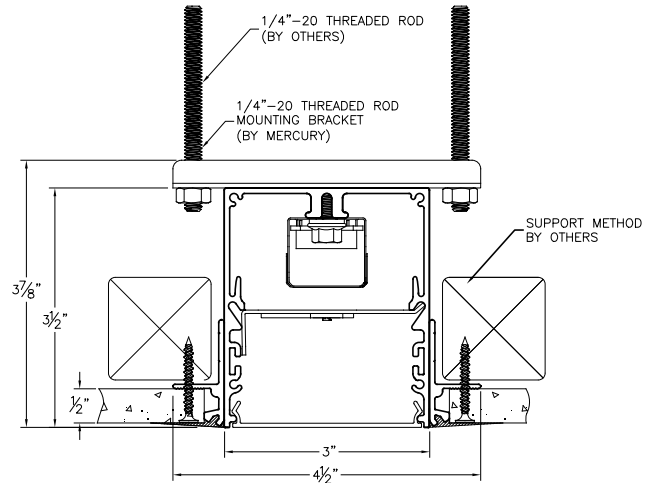

N1
 TRIMLESS PLASTER-IN FOR 1/2" DRYWALL

Use grid below to sketch desired pattern

This image shows a full page of blank graph paper. The grid consists of thin, light gray horizontal and vertical lines that intersect to form small squares across the entire surface. There are no margins, text, or other markings on the paper.